

IN THE DISTRICT COURT OF THE FIFTH JUDICIAL DISTRICT OF THE
 STATE OF IDAHO, IN AND FOR THE COUNTY OF TWIN FALLS

In Re CSRBA) PARTIAL DECREE PURSUANT TO I.R.C.P. 54(b)
 Case No. 49576) FOR FEDERAL RESERVED
 _____) WATER RIGHT NO. 94-09533I

NAME AND ADDRESS: UNITED STATES OF AMERICA ACTING THROUGH
 USDA FOREST SERVICE
 550 W FORT ST MSC 033
 BOISE ID 83724

SOURCE: See Attachment 1, Column A TRIBUTARY: See Attachment 1, Column B

Sources are located on National Forest System Land in the Cougar Gulch subwatershed (HUC12 170103010704).

QUANTITY: The amount of water necessary to control and suppress forest fires.

PRIORITY DATE: 10/20/1993

POINT OF DIVERSION: See Attachment 1, Columns C through G

PURPOSE AND PERIOD OF USE: PURPOSE OF USE PERIOD OF USE
 Administrative-Fire Suppression 01/01 - 12/31

PLACE OF USE: National Forests in Idaho and the Kaniksu, Lolo and Kootenai National Forests in Montana.

See Attachment 2.

OTHER PROVISIONS NECESSARY FOR DEFINITION OR ADMINISTRATION OF THIS WATER RIGHT:

This right is limited to the intermittent diversion and use of water for the purpose of suppressing wildfires. This water right shall not be used as a basis to prevent the future appropriation of water.

This partial decree is subject to such general provisions necessary for the definition of the rights or for the efficient administration of the water rights as may be ultimately determined by the Court at a point in time no later than the entry of a final unified decree. Idaho Code § 42-1412(6).

RULE 54(b) CERTIFICATE

With respect to the issues determined by the above partial judgment it is hereby CERTIFIED, in accordance with Rule 54(b), I.R.C.P., that the court has determined that there is no just reason for delay of the entry of a final judgment and that the court has and does hereby direct that the above partial judgment is a final judgment upon which execution may issue and an appeal may be taken as provided by the Idaho Appellate Rules.

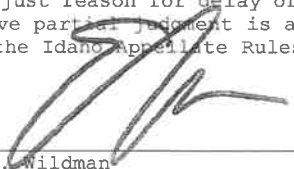





 Eric J. Wildman
 Presiding Judge of the
 Coeur d'Alene-Spokane River Adjudication

Attachment 1

	A	B	C	D	E	F	G
1	SOURCE NAME	TO TRIBUTARY	TOWNSHIP	RANGE	SECTION	QQ	SURVEY CODE AND NUMBER
2	Unnamed Stream	Lone Creek	50N	02E	06	SESE	
3	Colorado Creek	North Fork Coeur d'Alene River	50N	02E	06	SESW	
4	Lone Creek	North Fork Coeur d'Alene River	50N	02E	06	SWSE	
5	Lone Creek	North Fork Coeur d'Alene River	50N	02E	07	NWNE	
6	Unnamed Stream	Lone Creek	50N	02E	07	NWSE	
7	Unnamed Stream	Lone Creek	50N	02E	07	SENE	
8	Lone Creek	North Fork Coeur d'Alene River	50N	02E	07	SENE	
9	Unnamed Stream	North Fork Coeur d'Alene River	50N	02E	07	SESE	
10	Unnamed Stream	Lone Creek	50N	02E	07	SWNE	
11	Unnamed Stream	North Fork Coeur d'Alene River	50N	02E	07	SWSE	
12	Steep Creek	North Fork Coeur d'Alene River	50N	02E	08	SENE	
13	Steep Creek	North Fork Coeur d'Alene River	50N	02E	08	SESW	
14	Steep Creek	North Fork Coeur d'Alene River	50N	02E	08	SWNE	
15	Steep Creek	North Fork Coeur d'Alene River	50N	02E	08	SWSW	
16	Dennis Creek	North Fork Coeur d'Alene River	50N	02E	16		
17	Dennis Creek	North Fork Coeur d'Alene River	50N	02E	17	NENE	
18	Unnamed Stream	North Fork Coeur d'Alene River	50N	02E	17	NENW	
19	Steep Creek	North Fork Coeur d'Alene River	50N	02E	17	NWNW	
20	Unnamed Stream	North Fork Coeur d'Alene River	50N	02E	17	NWNW	
21	Unnamed Stream	North Fork Coeur d'Alene River	50N	02E	17	NWSW	
22	Dennis Creek	North Fork Coeur d'Alene River	50N	02E	17	SENE	
23	Unnamed Stream	North Fork Coeur d'Alene River	50N	02E	17	SENE	
24	Dennis Creek	North Fork Coeur d'Alene River	50N	02E	17	SESW	
25	Dennis Creek	North Fork Coeur d'Alene River	50N	02E	17	SWNE	
26	Unnamed Stream	North Fork Coeur d'Alene River	50N	02E	17	SWNW	

Attachment 2
Place of Use Map Fire Suppression - Water Right No. 94-095331
National Forests in Idaho and the Kaniksu, Lolo and Kootenai NF in Montana

Key to Features

-  State Boundary
-  Formerly Kaniksu NF
-  USFS Forest Boundary
-  Non Forest Service Lands
-  US Forest Service Lands

Data Sources:

- USFS
- Enterprise Data Warehouse:
- USFS Ownership
- USFS Forest Boundary

0 15 30 60 90
Miles

1 inch = 35 miles

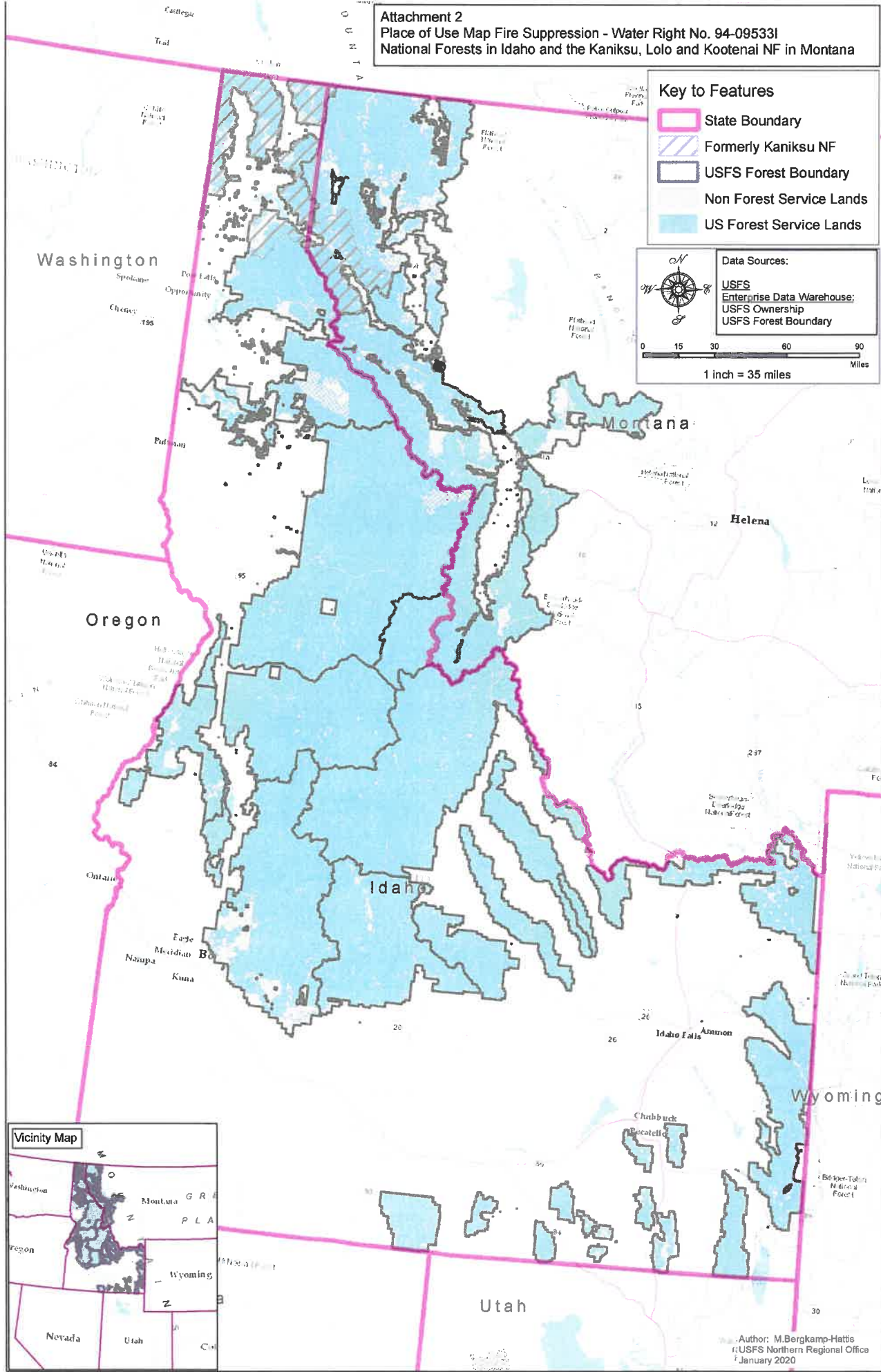

Author: M. Bergkamp-Hattis
 USFS Northern Regional Office
 January 2020